Il est né, le divin Enfant

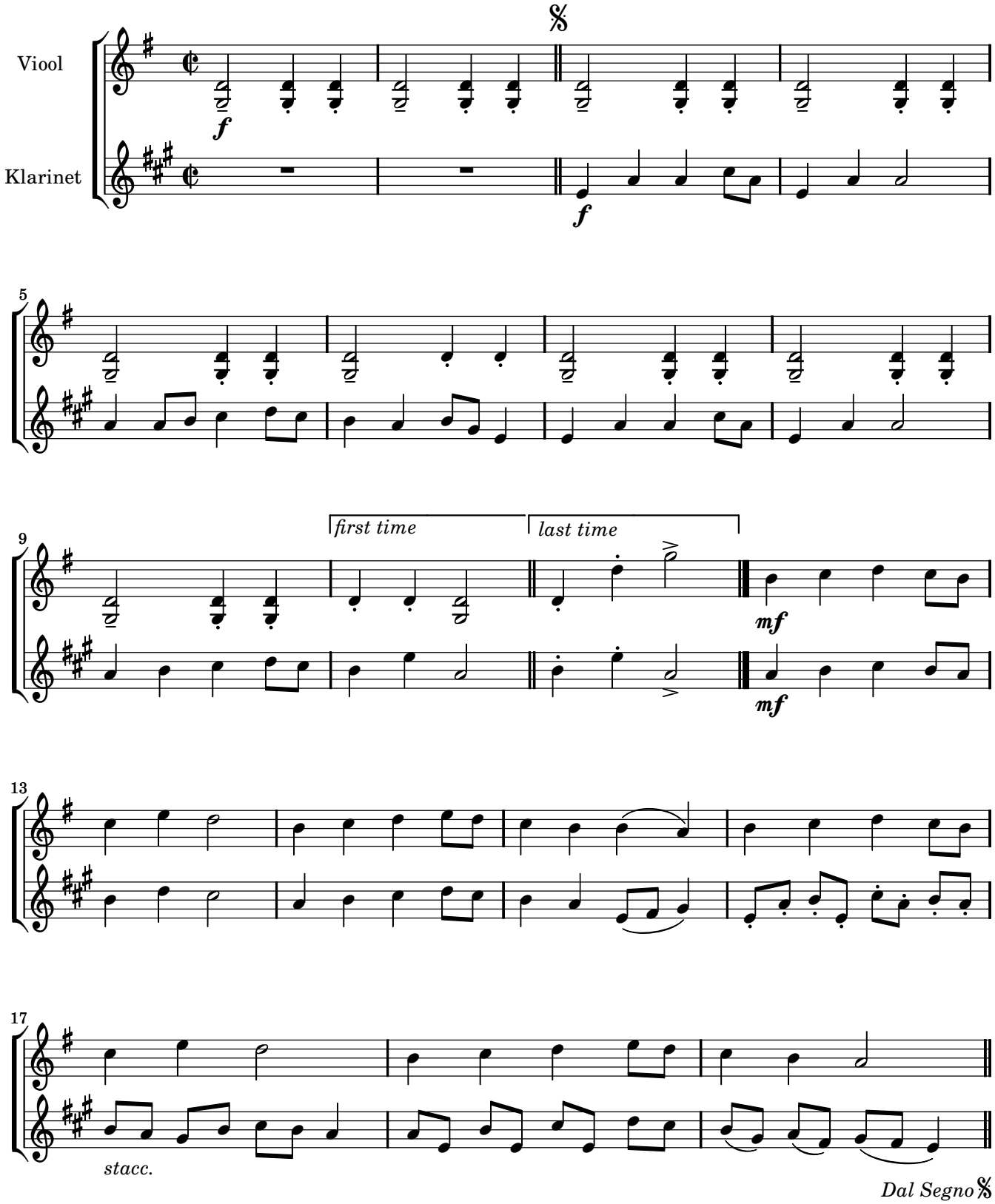

© Copyright arrangement Patrick Hopper 2007
Music engraved by LilyPond version 2.8 - *www.lilypond.org*